Name: _____

Treble and Bass Clef Worksheet

When reading music, the **treble clef** is used for high-sounding notes. In fact, the word "treble" literally means "high." The treble clef is also called the G clef because it wraps around the note G. The illustration on the right shows the development of the treble clef over the centuries.

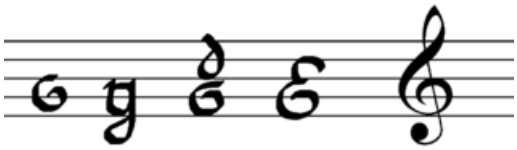

Learn how to draw a treble clef by tracing the dots below.

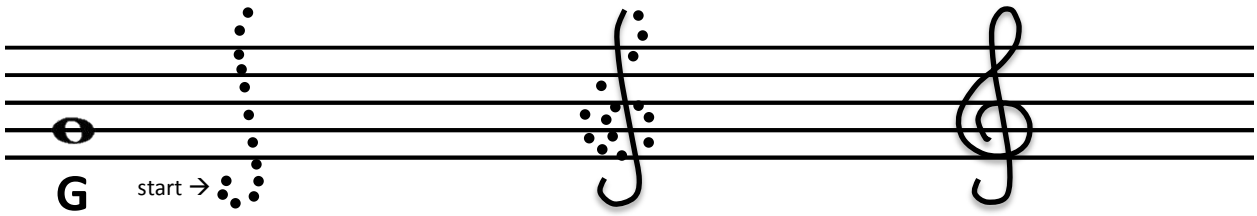

Practice drawing the treble clef below.

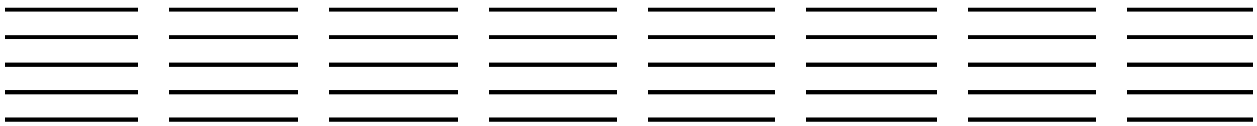

The **bass clef** is used for low-sounding notes. The word "bass" means "low." The bass clef is also called the F clef because it wraps around the note F. The illustration on the right shows the development of the bass clef over the centuries.

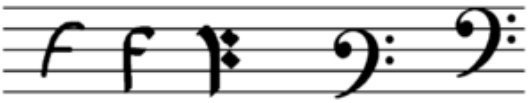

Learn how to draw a bass clef by tracing the dots below.

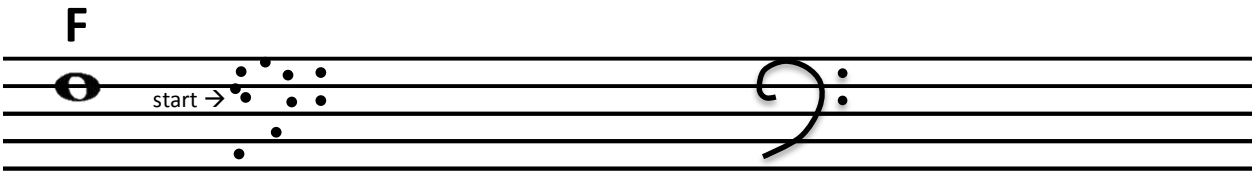

Practice drawing the bass clef below.

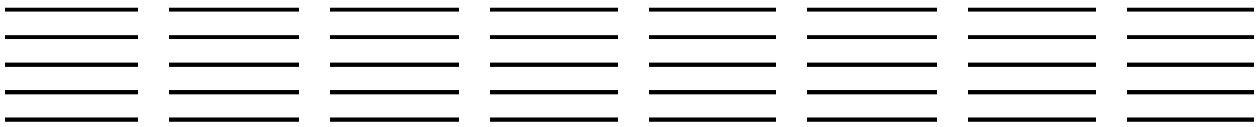

© 2012 Joy Morin | ColorInMyPiano.com